

SECTIONAL VIEW – ZENITH BIFOLD RESIDENTIAL–3648 (1L)

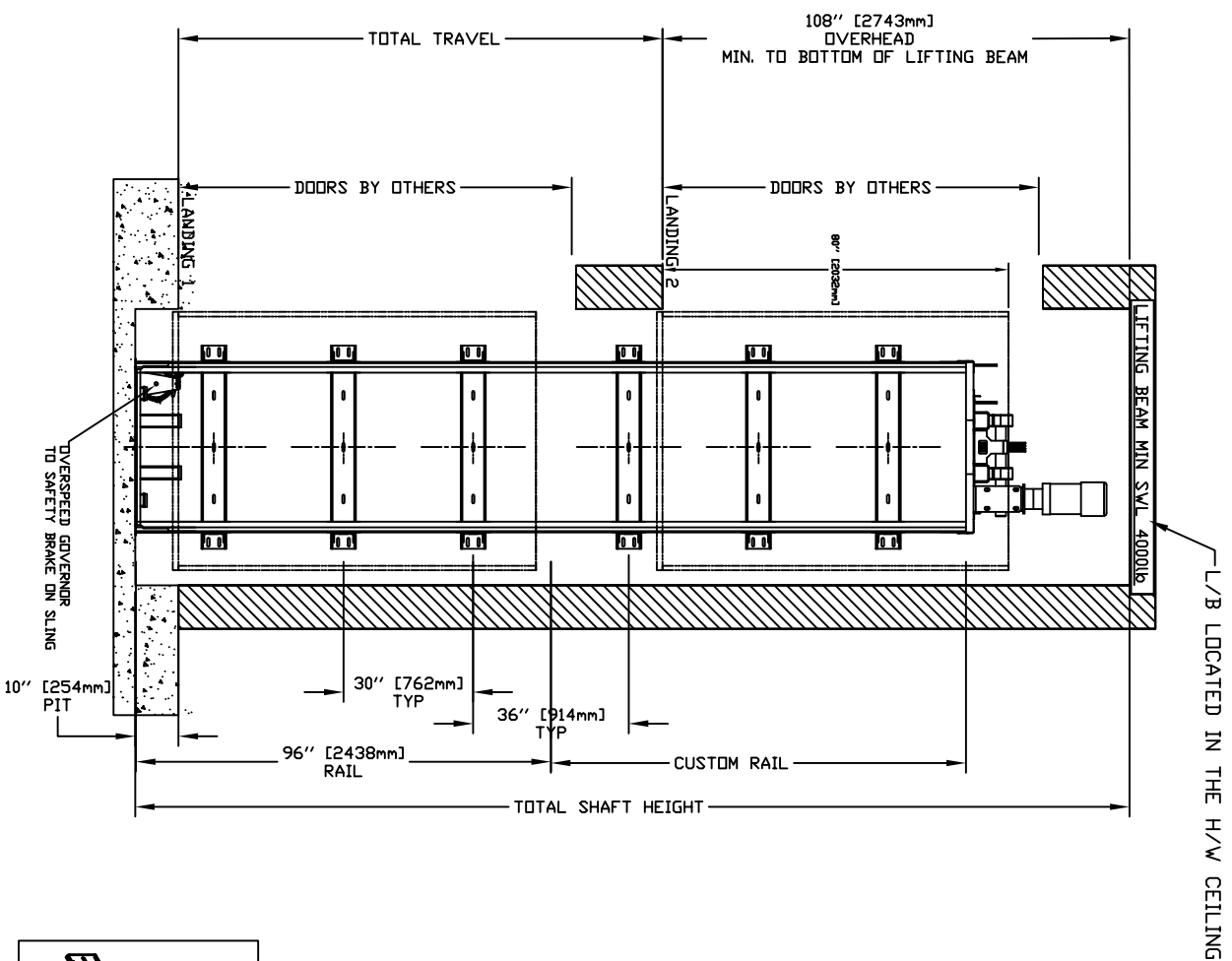

PLAN VIEW – ZENITH BIFOLD RESIDENTIAL–3648 (1L)

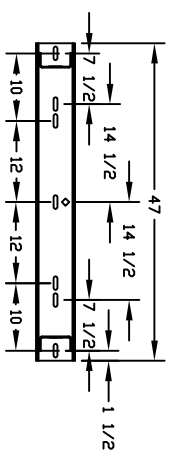
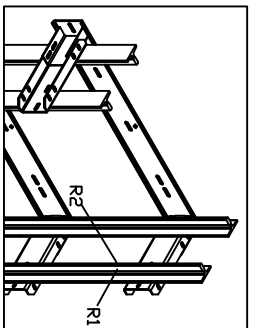
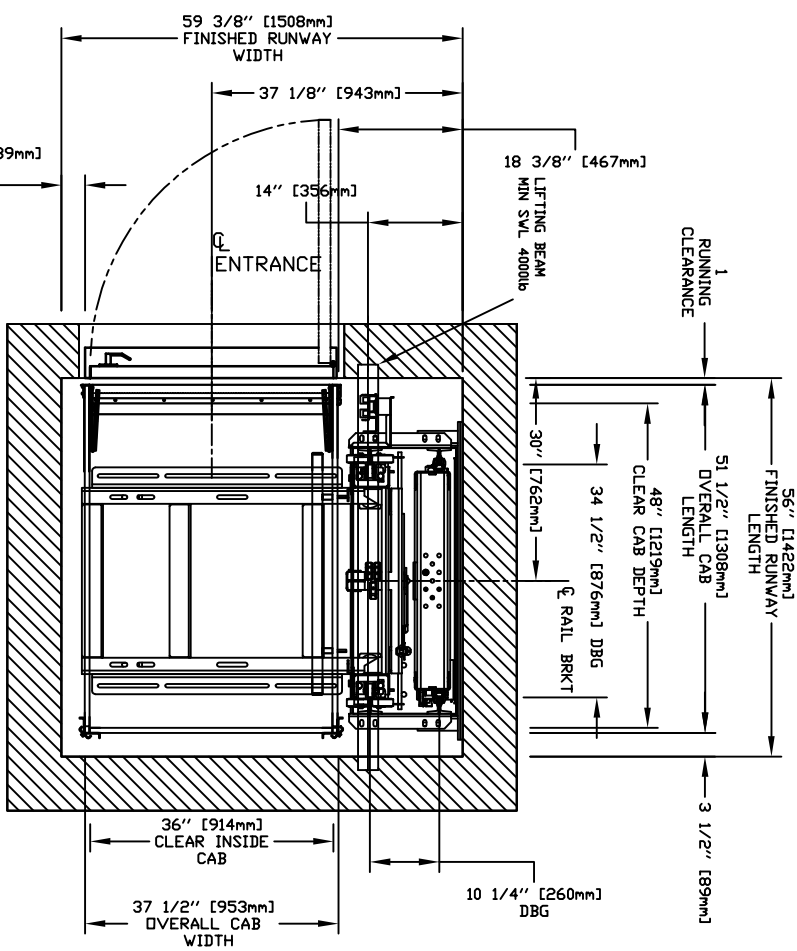

TABLE 1
RAIL FORCES

| RAIL FORCES | * R1 | * R2 |
|-------------|-------------|------|
| 500 lbf | 1570 lbf | 16f |
| RAIL WEIGHT | 80 lbs / ft | |

FOR TOTAL PULL-OUT FORCE ON RAIL BRACKET,
 602 x 720 = 1440 lbf
 FOR LOCAL APPLICATION OF PIT LOAD,
 R1 MUST BE DOUBLED.

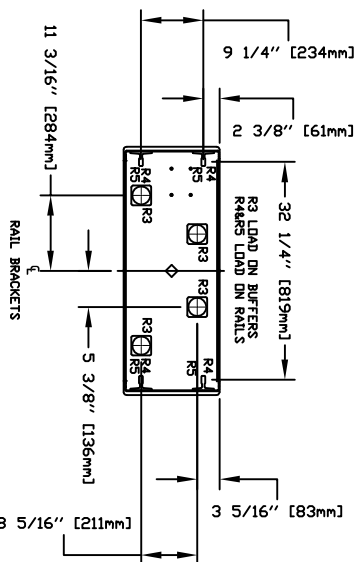

TABLE 2
LOADS ON PIT

| PIT RE-ACTION FORCE | R3 | R4 | R5 |
|---------------------|----|----------|----------|
| 8000 LBS | | 3000 LBS | 9500 LBS |

PROVISIONS BY OTHERS

***GENERAL**
 HOISTWAY – THE HOISTWAY MUST BE IN ACCORDANCE WITH SAFETY CODE FOR ELEVATORS AND ESCALATORS (ASME A17.1) AND PLUMB/HOISTWAY – DUE TO CLOSE RUNNING CLEARANCES DIVER/AGENT MUST ENSURE THAT HOISTWAY AND PIT (WHERE PROVIDED) ARE LEVEL, PLUMB AND SQUARE AND ARE IN ACCORDANCE WITH THE DIMENSIONS ON THESE DRAWINGS.
 MINIMUM OVERHEAD CLEARANCE – DIVER/AGENT MUST ENSURE MINIMUM OVERHEAD CLEARANCE IS IN COMPLIANCE WITH CODES. CONSTRUCTION SITE – DIVER/AGENT TO PROVIDE ALL MASONRY, CARPENTRY AND DRYWALL WORK AS REQUIRED AND SHALL PATCH AND MAKE GOOD INCLUDING FINISH PAINTING ALL AREAS WHERE WALLS/FLOORS MAY REQUIRE TO BE CUT, DRILLED OR ALTERED IN ANY WAY TO PERMIT THE PROPER INSTALLATION OF THE LIFT.
 DIMENSIONS – CONTRACTOR/CUSTOMER TO VERIFY ALL DIMENSIONS AND REPORT ANY DISCREPANCIES TO OUR OFFICE IMMEDIATELY.
***STRUCTURAL**
 FLOOR/SUPPORT WALL LOADS – STRUCTURE TO ANCHOR A CRANK SHAFT AND SAFETY HARNESSES, WHERE APPLICABLE/NEEDED, TO BE PROVIDED BY CONTRACTOR. CONTRACTOR TO ASSURE THAT BUILDING AND SHAFT WALL SAFELY SUPPORT ALL LOADS IMPOSED BY THE LIFT EQUIPMENT. REFER TO THE TABLES ON THIS DRAWING FOR LOADS IMPOSED BY THE EQUIPMENT.
***MACHINE ROOM (WHERE REQUIRED)**
 LOCATION / ACCESS – MACHINE ROOM LOCATED AT THE LOWEST LEVEL ADJACENT TO HOISTWAY UNLESS SHOWN OTHERWISE ON THE LAYOUT DRAWINGS. FIELD ADJUSTMENT BY INSTALLER MAY BE NECESSARY TO MEET JOB SITE CONDITIONS OR REGULATIONS. MACHINE ROOM DOOR IS TO BE LOCKABLE AND IS TO MEET THE REQUIREMENTS OF THE AUTHORITY HAVING JURISDICTION. SLEEVES FOR ELECTRIC LINES – FROM MACHINE ROOM TO HOISTWAY AS REQUIRED. POSITION PER INSTALLERS INSTRUCTIONS.

TABLE 3
DISCONNECTING DELAY

| SIZE | FIRST SIZE | VOL.TS. | PHASE | FLA |
|---------------|------------|----------|--------------|-----------|
| MOTOR & EQUIP | 60 AMPS | 230 volt | Single Phase | 35.0 AMPS |
| CAB LIGHTS | 15 AMPS | 115 V | Single Phase | |

***ELECTRICAL**
 POWER SUPPLY – (SEE SPECIFICATIONS) LOCKABLE FUSED DISCONNECT WITH AUXILIARY CONTACT TO BRAKE THE BATTERY FEED, OR CIRCUIT BREAKERS WITH A 3-POLE BREAKER FOR BATTERY FEED REQUIRED, IN COMPLIANCE WITH ELECTRICAL CODE, AS FOLLOWS (LOCATED ON WALL ON LOCK JAMB SIDE OF MACHINE ROOM DOOR) PERMANENT POWER – BEFORE INSTALLATION CAN BEGIN, PERMANENT POWER MUST BE SUPPLIED.
 LIGHTING – THE ILLUMINATION SHALL BE NOT LESS THAN 200 LX (19 FC) AT THE FLOOR LEVEL IN ALL MACHINE ROOMS AND MACHINERY SPACES. ENSURE AT LEAST 100 LX (90 FC) AMBIENT LIGHTING OVER LIFT AREA. PHONE – NEED A DEDICATED PHONE LAND LINE

***ENTRANCES**
 FASCIA PANEL BELOW UPPER LEVEL ENTRANCE – WHERE REQUIRED, FASCIA PANEL MUST BE FASTENED TO A SOLID WALL AND BE PERPENDICULAR TO THE FLOOR AND WALLS. HOISTWAY FASCIA IS NOT SELF-SUPPORTING FOR LONG CONTINUOUS RUNS VOID OF ENTRANCES. ADEQUATE SUPPORT FOR THE FASCIA MUST BE PROVIDED.

NOTE LIFTING BEAM
 A 4000LB MIN SVL BEAM MUST BE PROVIDED IN THE OVERHEAD BEAM TO BE POSITIONED AS SHOWN IN ELEVATION & PLAN VIEWS FOR OVERHEAD OF 108" POSITION THE UNDERSIDE OF BEAM AT 104" & BEAM MUST BE TEMPORARY.

NOTE C
 ALL INFORMATION IS SUBJECT TO CHANGE. PLEASE REFERENCE OUR ON-LINE DRAWINGS AT WWW.SAVARIA.COM FOR THE MOST RECENT UPDATES

HALL BUTTON NEEDED AT ALL FLOORS
 LEFT HAND SHOWN
 RIGHT HAND OPPOSITE

DOOR SWING

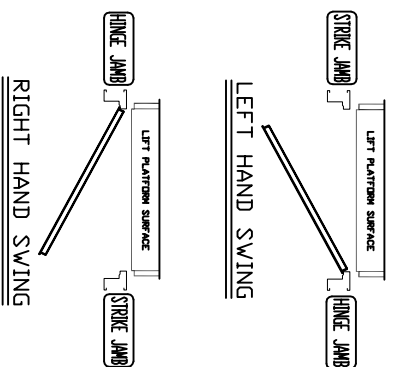

TABLE 1
RAIL FORCES

| RAIL FORCES | * R1 | * R2 |
|-------------|-------------|------|
| 500 lbf | 1570 lbf | 16f |
| RAIL WEIGHT | 80 lbs / ft | |

FOR TOTAL PULL-OUT FORCE ON RAIL BRACKET,
 602 x 720 = 1440 lbf
 FOR LOCAL APPLICATION OF PIT LOAD,
 R1 MUST BE DOUBLED.

RESIDENTIAL ELEVATOR

ZENITH MODEL 36X48 TYPE 1L

| | | |
|--|---------------|-------|
| CUSTOMER: | DATE: | |
| PROJECT: | INSTALL DATE: | |
| LOCATION: | COMPANY REF: | |
| THE INFORMATION ASSOCIATED HEREIN IS THE EXCLUSIVE PROPERTY OF SAVARIA. AND MAY NOT BE USED BY OTHERS WITHOUT WRITTEN CONSENT. | | |
| SHEET # | | 1 / 1 |